

# TEAM

FOUNDATION FOR DISPLACEMENT, EXPULSION, RECONCILIATION

## DIRECTOR



**Dr. Gundula Bavendamm**  
Director

T +49 30 206 29 98-10  
g.bavendamm@f-v-v.de

## OFFICE MANAGEMENT



**Ute Vossmerbäumer**  
Secretary

T +49 30 206 29 98-0  
u.vossmerbaeumer@f-v-v.de

## COMMUNICATION



**Leonie Mechelhoff**  
Head of Communication  
Press and Public Relations

T +49 30 206 29 98-11  
l.mechelhoff@f-v-v.de



**Frederike Schantz**  
Press and Public Relations

T +49 30 206 29 98-20  
f.schantz@f-v-v.de

## ADMINISTRATION



**Christian B. Schnackenburg**  
Legal Advisor  
Head of Administration

T +49 30 206 29 98-35  
c.schnackenburg@f-v-v.de

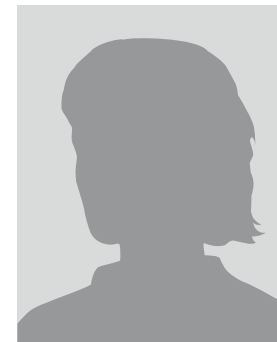

**Natia Sulamanidze**  
Office Clerk

T +49 30 206 29 98-34  
n.sulamanidze@f-v-v.de



**Marco Sochowski**  
Administrative Clerk

T +49 30 206 29 98-44  
m.sochowski@f-v-v.de

FLUCHT  
VERTREIBUNG  
VERSÖHNUNG

**DOKUMENTATIONS  
ZENTRUM**

EXHIBITION



**Dr. Reinhard Alings**  
Project Manager  
Permanent Exhibition  
T +49 30 206 29 98-26  
r.alings@f-v-v.de



**Jochen Krüger**  
Curator / Project Manager  
Permanent Exhibition  
T +49 30 206 29 98-37  
j.krueger@f-v-v.de



**Andrea Moll**  
Curator  
T +49 30 206 29 98-18  
a.moll@f-v-v.de



**Andrea Kamp**  
Curator  
T +49 30 206 29 98-13  
a.kamp@f-v-v.de



**Dr. Alfons Adam**  
Curator  
T +49 30 206 29 98-42  
a.adam@f-v-v.de

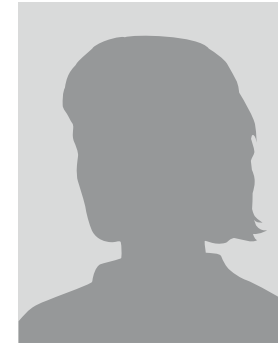

**Ludmila Gelwich**  
Research Trainee  
T +49 30 206 29 98-41  
l.gelwich@f-v-v.de



**Dr. Carl Bethke**  
Curator  
T +49 30 206 29 98-36  
c.bethke@f-v-v.de

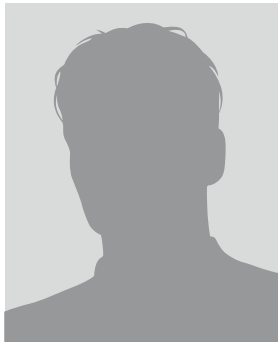

**Richard Korinth**  
Curator  
T +49 30 206 29 98-38  
r.korinth@f-v-v.de



**Bernd Körte-Braun**  
Media Curator  
T +49 30 206 29 98-21  
b.koerte-braun@f-v-v.de



DOCUMENTATION AND RESEARCH



**Dr. Nils Köhler**  
Head of Documentation and  
Research / Absence Coverage  
for the Director  
T +49 30 206 29 98-40  
n.koehler@f-v-v.de



**Dr. Andreas Kossert**  
Research Associate  
T +49 30 206 29 98-15  
a.kossert@f-v-v.de



**Barbara Kurowska**  
Research Associate  
Testimony Archive  
T +49 30 206 29 98-32  
b.kurowska@f-v-v.de



**Jörg Schlösser**  
Archivist  
T +49 30 206 29 98-23  
j.schloesser@f-v-v.de



**Anka Lück**  
Librarian  
T +49 30 206 29 98-17  
a.lueck@f-v-v.de



**Quentin Strelli**  
Student Employee Library  
T +49 30 206 29 98-24  
q.strelli@f-v-v.de



**Gökce Berndt**  
Student Employee Library  
T +49 30 206 29 98-24  
g.berndt@f-v-v.de

EDUATION  
AND OUTREACH



**Daniel Ziemer**  
Education and Outreach  
T +49 30 206 29 98-25  
d.ziemer@f-v-v.de

COPYRIGHT  
MANAGEMENT



**Felice Fornabaio**  
Media  
Copyright Management  
T +49 30 206 29 98-16  
f.fornabaio@f-v-v.de

COLLECTION



**Lisa Quade**  
Registrar  
T +49 30 206 29 98-12  
l.quade@f-v-v.de



**Isabelle Schuhmacher**  
Student Employee  
Documentation and Collections  
T +49 30 206 29 98-24  
i.schuhmacher@f-v-v.de

